

# Location of Wastewater Connection



Public Works Maintenance  
1820 Roosevelt Blvd.  
Eugene, Oregon 97402  
(541) 682-4800

### Property Information

Address 396 East 32<sup>nd</sup> Ave.

Map and Tax Lot \_\_\_\_\_ Owner \_\_\_\_\_

Building Type:  SFD  Duplex  Multi-Family  Commercial  Industrial  
Multi Cottages

### Permit Information

Permit No. 22-08863-01 Date of Issue 3-1-23

Contractor/Plumber: Mt. Zion Pipe Material Sch. 40 Pipe Diameter 4"

Right of Way Cut Permit Required

System Development Charge

Installation Date 9-7-23 Inspected By LaCasse

*Permission granted to attach private sewer connection to public sewer in conformance to City standards and specifications.*

### Public Wastewater Information

Inspected By LaCasse

Index Page No. 137A Segment No. 2292 2293 Contract No. \_\_\_\_\_  
Upstream Downstream

**TWO WORKING DAYS BEFORE YOU DIG, CALL UTILITY ONE-CALL SERVICE AT 1-800-332-2344**

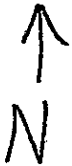

E. 32<sup>nd</sup> Ave.

